

# Digitization processes in natural history collections: from drawers to data publication

## SwissCollNet Annual Workshop 2024

# Standardizing Data Standards

Lucas Blattner, Head of Collection Digitization, Natural History Museum Basel

&

Lucia Pollini Paltrinieri, Senior curator invertebrates department, Museo cantonale di storia naturale, Lugano

# Spiders (Araneae) of the MCSN: Reconditioning, Revision, Reorganization and Digitization of a Southern Alps collection

Museo cantonale di storia naturale – Lugano  
Lucia Pollini Paltrinieri

Project SCN 131-TI



# AIMS OF THE PROJECT

- Revise, reorganise, conditioning in high standard and digitise the estimated 9'000 specimens of spiders caught in Ticino and stored at the MCSN
- Material easily available to researchers through his reorganisation and partly re-identification according to current knowledge
- Systematics updating and in line with that used by other Swiss museums
- Data mobilisation through the digitisation on a database structure conforming to Darwin Core and GBIF Swiss node standards
- Training of a young biologist in both spider systematics and museum conservation techniques
- Collaboration between two museums (Lugano & Basel)



# DATA AT THE CURRENT STATE

- Digitisation or homogenisation of data provided
- Updated systematic application
- 815 samples reviewed by specialist
- 564 species in total,
  - of which 3 new species for Switzerland and
  - 1 new for science
  - 4851 vials
- Xxx specimens in collection



Ambros Hänggi & Christian Kropf



# Water Mites in Switzerland Conditioning and Databasing

-

Natural History Museum Basel  
Holger Frick & Lucas Blattner

Project SCN-123



# Aims of the project

- Curating and standardizing app. 7'000 microslides datasets
  - Cross-checking with the objects
  - Standardizing using DarwinCore field descriptors
  - Import into the new CMS Specify @ NMB
- Registering, curating and data standardisation of the liquid collection
  - Newly registering and labelling of app. 3'000 vials
  - Standardizing the data in DwC and importing into Specify
- Identification and registering of potentially important orphan collection objects
- Reorganisation of the collection: from project-specific to alphabetical
- Identification and registering of specimens from the MZL

# Initial state



genus	species	n	site (probably irrelevant)	non prep	remark/prep
					all tubes lacking specimens with locality labels, all tubes containing specimens with cancelled locality information
		empty	Älv mossa Mollusc [?] 20/7 14		
		empty	Kaukälle mossen 1/8 14		
		empty	Älv mossen 20/7 14		empty tubes: Material transferred to slides?
<i>Pseudosperchon</i>	<i>verrucosus</i>	3	no data	1	1 M/ 1 F
		empty	Rättes losch slam		
		empty	Pårecoli 8 mosse		
<i>Megapus</i>	<i>tener</i>	1	no data	0	1 M
<i>Feltria</i>	<i>composita</i>	1	Älv mosse 27/7	0	1 F
<i>Sperchon</i>	<i>squamosus</i>	5	no data	3	1 M / 1 F
		empty	Mossn Myibuk 22/7		
<i>Hygrobatas</i>	<i>norvegicus</i>	8	no data	6	1 M / 1 F
<i>Lebertia</i>	<i>stigmatifera</i>	11	no data	9	1 M / 1 F
<i>Sperchon</i>	<i>multiplicatus</i>	3	no data	1	1 M / 1 F
<i>Hygrobatas</i>	<i>naicus</i>	2	no data	1	1 F
<i>Sperchon</i>	<i>brevirostris</i>	9	no data	7	1 M / 1 F
<i>Sperchon</i>	<i>lineatus</i>	6	no data	4	1 M / 1 F
		empty	Kövån mosse mde alger 31/7/14		
<i>Megapus</i>	<i>spinipes</i>	2	Sta [?] sta [?]	1	1 W
<i>Aturus</i>	<i>scaber</i>	1	no data	1	
<i>Lebertia</i>	<i>inaequalis</i>	3	no data	2	1 W
<i>Hygrobatas</i>	<i>albinus</i>	16	no data	14	2 M / 2 F
<i>Oribatida</i>		1	no data	1	

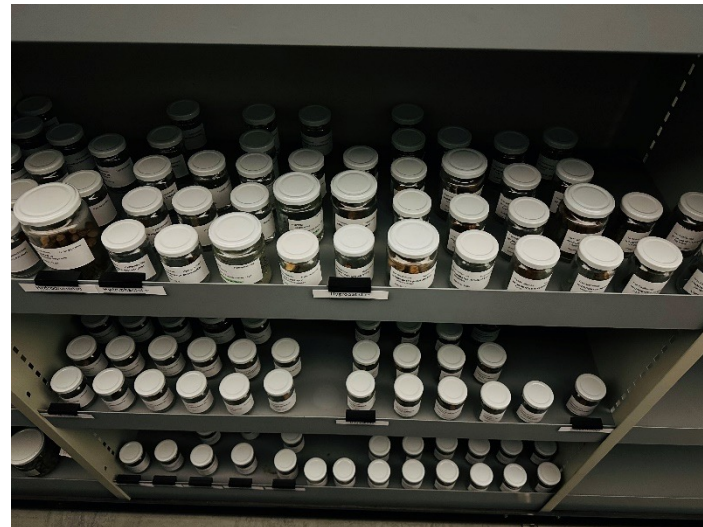



# Current state

- All microslide and liquid vial objects have been cross-checked
- Orphant collections are curated and completely registered
- All data is DwC standardized with some custom fields and ready for import into the new CMS
- New, consistent numbering system with QR-codes on the objects
- Collection is reorganized in alphabetic order

## Ongoing work:

- QC processes
- Photographing of type specimens
- Identification of new material from MZL



# DIGITISATION PROBLEMS

During the data standardisation work, the problems or critical issues we were confronted with were:

- Coordinates
- Sex
- Date
- History of identifications/revisions/change of names of objects in the collection
- dwc:verbatimIdentification
- Clear definition of empty vs. unknown
- Training of staff

# DIGITISATION PROBLEMS

## Coordinates

- Swiss or international?
  - DarwinCore uses:
    - dwc:decimalLatitude & dwc:decimalLongitude
  - MCSN uses:
    - CooX & CooY
    - Latitudine & Longitudine

As we work mainly in local projects (using Q Gis and Swiss maps) and in close connection with Info fauna, we decided to use the Swiss coordinate system. To these we have added fields for international coordinates WGS84

- Coordinate uncertainty
  - DarwinCore uses:
    - meters [dwc:coordinateUncertaintyInMeters]
  - Info fauna uses:
    - code 0 - 6

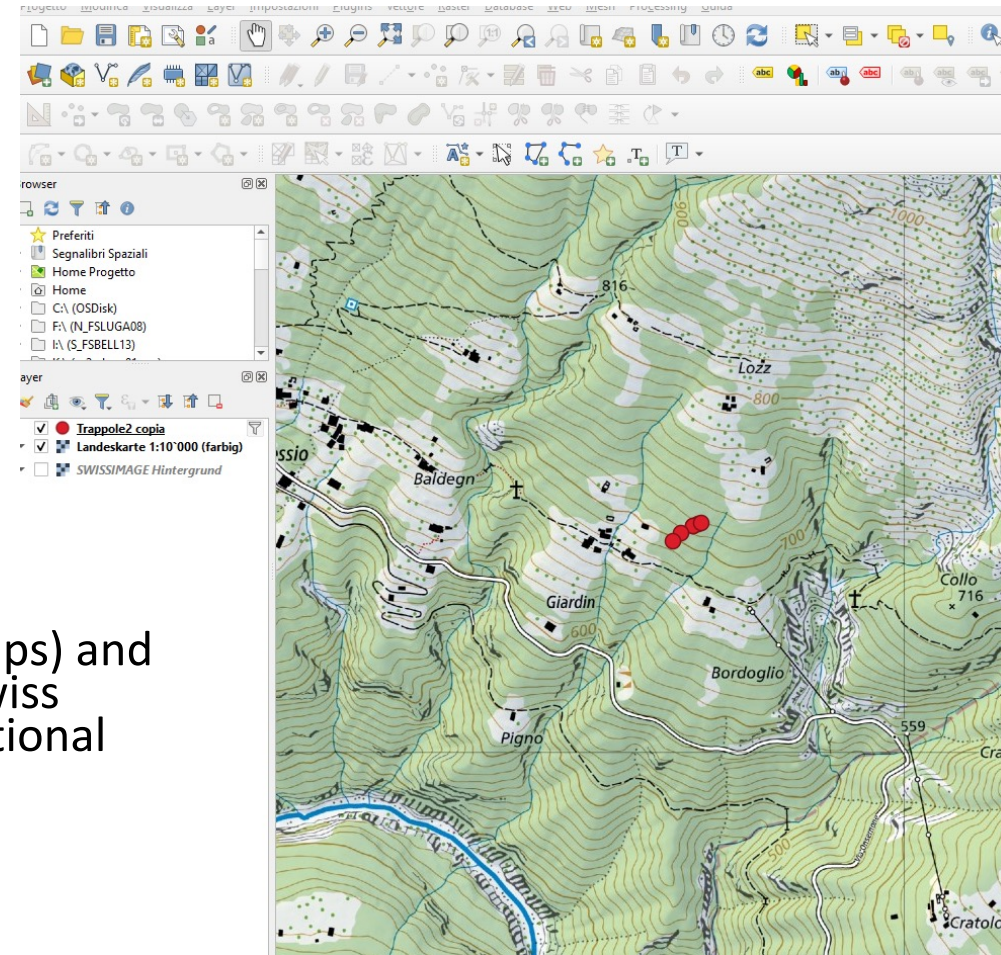

# DIGITISATION PROBLEMS

## Sex

- DarwinCore has: 1 field [dwc:sex] to be filled with female, male, hermaphrodite

BUT there may be several individuals of both sexes in a sample (vial)

- MCSN uses:
  - NoFemmine; NoMaschi; NoIndefinito; NoOperaie

## Date

- A field for uncertain dates is lacking, especially for old collections.
  - p. ex ante 1944
- It is punctual, and enter sampling periods (when using traps) is not user friendly:
  - DarwinCore uses: dwc:startDayOfYear & dwc:endDayOfYear p.ex 1.01-15.02.2019 = ISO 8601-1:2019 & ISO 8601-46:2019
  - MCSN uses: Ginizio; Minizio; Ainizio & Gfine; Mfine; Afine, V
  - Info fauna uses: D, M, YYYY & V
  - GBIF uses: DAYCOLLECTED, MONTHCOLLECTED, YEARCOLLECTED, ENDOFPERIODDAY, ENDOFPERIODMONTH, ENDOFPERIODYEAR



# DIGITISATION PROBLEMS

## History of identifications

- With the proposed fields it is not possible to keep track of the history of determinations/revisions/change of names of objects in the collection.

The screenshot shows a web application interface for specimen management. At the top, there are three tabs: 'TBLCronoDetRev', 'msclmissioneDati', and 'TBLBaseDatiCollezione'. The main content area displays the specimen ID 'DIPT00569' and the scientific name 'Syritta flaviventris' in a large font. To the right of the name is a small box containing 'sp.'. Below the name, the family 'SYRPHIDAE' is listed. A metadata section includes fields for 'N° Catalogo' (DIPT00569), 'GBIF' (GBIFCH00748077), 'Metodo di conservazione' (secco), and 'Collezione originale'. Below this is a table with columns for 'CronoDet', 'Elenco Specie', 'Famiglia', 'ValidName', 'ValidDet', 'UltimaRevis', 'EtichettaNo', 'origDetRev', 'Det\_Nom', 'AnnoDe', 'MetDi', 'TipoRev', 'OssDet', and 'Certez.'. The table contains three rows of data representing different determinations. At the bottom, there is a navigation bar with 'Record: 14', '1 di 3', and a search field.

CronoDet	Elenco Specie	Famiglia	ValidName	ValidDet	UltimaRevis	EtichettaNo	origDetRev	Det_Nom	AnnoDe	MetDi	TipoRev	OssDet	Certez.
0-originale	Syritta pipiens	Syrphidae	<input type="checkbox"/>	<input type="checkbox"/>	<input type="checkbox"/>	<input checked="" type="checkbox"/>	S.Tóth						
1-rev	Syritta flaviventris	Syrphidae	<input checked="" type="checkbox"/>	<input checked="" type="checkbox"/>	<input type="checkbox"/>	<input checked="" type="checkbox"/>	Bärbel Koch		2019		Determinazior		
2-rev	Syritta flaviventris	Syrphidae	<input type="checkbox"/>	<input type="checkbox"/>	<input checked="" type="checkbox"/>	<input checked="" type="checkbox"/>	Martin Speight				Verifica		

- dwc:verbatimIdentification: does it always have to be filled in or only if there is an error or abbreviation?

# DIGITISATION PROBLEMS

- Training of staff
- Why data standardisation? It worked until now...
- Clear definition of empty vs. unknown
- Understanding DwC – GitHub page is not intuitive
- In-house DwC property explanation and training
- Definition of minimum and maximum DwC property usage to be able to synchronize with CMS
- High degree of self-discipline needed
- QC and QA mechanisms should be implemented

# DISCUSSION

- Training of staff
- Why data standardisation? It worked until now...
- Understanding DwC – GitHub page is not intuitive
- In-house DwC property explanation and training
- Definition of minimum and maximum DwC property usage to be able to synchronize with CMS
- High degree of self-discipline needed
- QC and QA mechanisms should be implemented

**And you?**

**What problems have you encountered?**

**Do you propose solutions?.... let's start the discussion!**