



Schweizerische Gesellschaft
für Anthropologie
Société Suisse
d'Anthropologie

www.anthropologie.ch

Präsident/Président: PD Dr. Dr. Martin Häusler
Institut für Evolutionäre Medizin, Universität Zürich
Winterthurerstr. 190, 8057 Zürich
Martin.Haeusler@iem.uzh.ch
Tel. +41 (0)44 635 05 30

Vizepräsidentin/Vice-présidente: Dr. Sandra Lösch
Sandra.Loesch@irm.unibe.ch
Tel. +41 (0)31 631 84 92

Sekretärin/Secrétaire: Christine Cooper
christine.cooper@llv.li

Kassiererin/Trésorière: Viera Trancik-Petitpierre
v.trancik@bluewin.ch
IBAN: CH33 0900 0000 8001 8359 2

AGHAS
Arbeitsgemeinschaft für Historische
Anthropologie der Schweiz

Auskunft: Dr. Andreas Cueni
ascueni@solnet.ch

Program of the Workshop „Imaging in Anthropology“

Place: Salle VE04 02 601 Auditoire, **Centre universitaire romand de médecine légale (CURML)**, Chemin de la Vulliette 4, 1000 Lausanne

Friday, 5th of October 2018

- 09:30 Arrival at CURML, Coffee and **wake up!**
- 10:00 – 11:30 Presentations and introduction to the workshop
Dr. Negahnaz Moghaddam (CURML, Lausanne): Welcome
Prof. Silke Grabherr (CURML, Lausanne): *“Forensic Imaging and Anthropology at the CURML”*
PD. Dr. Fabrice Dedouit (CURML, Lausanne): *“Imaging and Anthropology: towards virtual anthropology”*
Prof. Niels Lynnerup (University of Copenhagen, Denmark): *“The new osteological collections. Using forensic postmortem imaging for osteological research.”*
- 11:30 – 13:00 Lunch break at CURML
- 13:00 – 17:00 Workshop
Dipl. Ing. Lorenzo Campana (CURML, Lausanne): *3D-surface acquisition*
M.A Amelie Alterauge (IRM, Bern) and Dr. Dr. Roger Seiler (IEM, Zurich): *Mobile X-ray device*
Dr. Pia Genet (CURML, Lausanne): *Imaging in age-estimation of the living*
MER. Alejandro Dominguez (CURML, Lausanne): *Computed tomography*
- 17:00 PD. Dr. Dr. Martin Häusler (IEM, Zurich): Final remarks and **Apéro together** ☺

Location: Chemin de la Vulliette 4, 1000 Lausanne



From Lausanne central train station:

Take the **Metro 2** (Direction Epalinges, Croisettes) to Epalinges, Croisettes.

From Epalinges, Croisettes take the **Bus 45** (Direction Chalet-à-Gobet) or **Bus 62** (Direction Moudon, Gare) to En Marin. You need to cross the bridge from the bus station, 5 min. walk to CURML.



Metro station :
Epalinges, Croisettes

Lausanne central train station

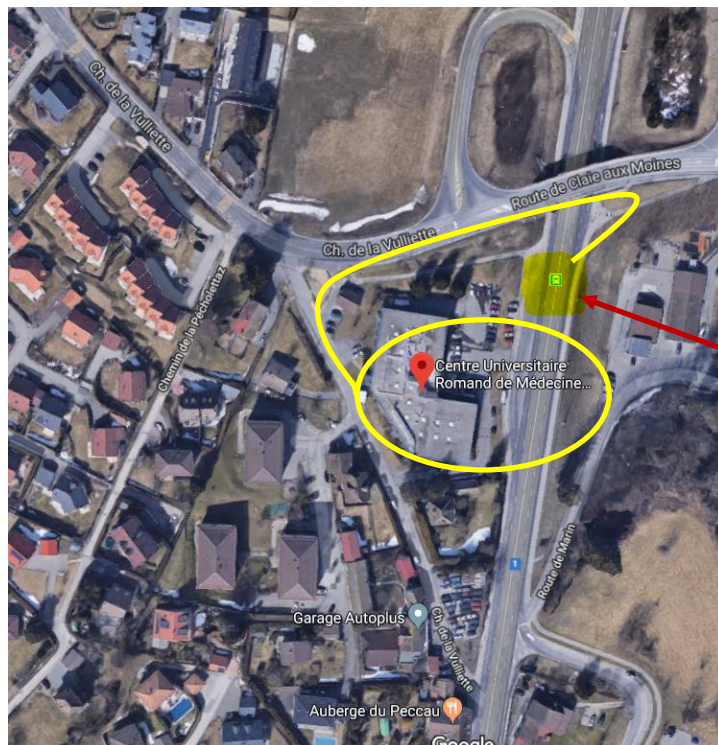

Bus station : En Marin